

TRANSFORM
NORTH
AMERICAN
URBAN
CENTERS

ONE
DEGREE
AT A TIME



LOS ANGELES
TORONTO
SAN FRANCISCO
WASHINGTON DC
NEW YORK CITY
BOSTON
MONTREAL
DALLAS
CHICAGO
ATLANTA
MIAMI
MINNEAPOLIS
HOUSTON
PHILADELPHIA
BALTIMORE
BUFFALO
CLEVELAND
DETROIT
CHARLOTTE
NEW ORLEANS
CHATTANOOGA
BIRMINGHAM
ST. LOUIS
DES MOINES
KANSAS CITY
DENVER
INDIANAPOLIS
LAS VEGAS
PHOENIX
SEATTLE

Friend in Christ,

Have you ever shot a bow and arrow? Many have... with less than optimum results. If the aim is off only slightly, the arrow misses the target completely. One degree makes a difference in archery – and in our cities!

Through countless hours talking with dozens of ministry and organizational leaders, I have found the challenge of reclaiming North America’s urban centers for Jesus Christ revolves around three facts:

- Transformation is relational and the local church must remain at the center of building relationships.
- People are moving back to the urban centers. Young people, “Cultural Creatives” and ethnic groups have flooded what once were inner city wastelands. Christians among them yearn for a seminary-quality education to help them deal with the challenges and become better witnesses.
- Once students have been identified, funding becomes the barrier for many held in poverty’s grip.

For the Church today to achieve rapid explosion and great impact, we must win the world’s large metropolitan areas.

The best way to reach a huge number of the unchurched and disillusioned with the love of Christ is through strong, local, urban churches. **It begins with 1 Degree.**

Sincerely,



Jeff Reed

BILD International President & CEO

What others are saying

"The Church, to be relevant in the urban centers, must help people build healthy marriages, teach dads how to be good fathers and groom godly habits. The BILD material is foundational for a fruitful life. Period."

Jim Guth

*Executive Director, Florida Men of Integrity
Gainesville, FL*

"Our work is among the Haitian community of New York. The BILD materials work perfectly with the range of learning styles and education backgrounds we see – everyone from a recent refugee to a college graduate. The Socratic style discussions really deepen the teaching."

Mullery Jean-Pierre

*Beraca Baptist Church
Brooklyn, NY*

"Often pastors or leaders develop without serious ordered biblical learning. As a result, there is a lot of preaching bereft of sound doctrine. It is very superficial. The messages are almost like Tony Robbins' talks with the name of 'Jesus' at the end... without theological depth that answers the real needs of life."

Joseph Mattera

*Presiding Bishop of Christ Covenant Coalition
New York City*

"BILD answered my lifelong questions about believers' growth within the local church. They have recaptured biblical principles to transform and empower. Through BILD, leaders rediscover the faithful pattern of how the church was meant to mature and multiply."

Ryan Paterson

*South Bay CityChurch
San Francisco Bay Area, CA*



Scan the code above
with your iPhone or smartphone.
You will be taken directly to the video.

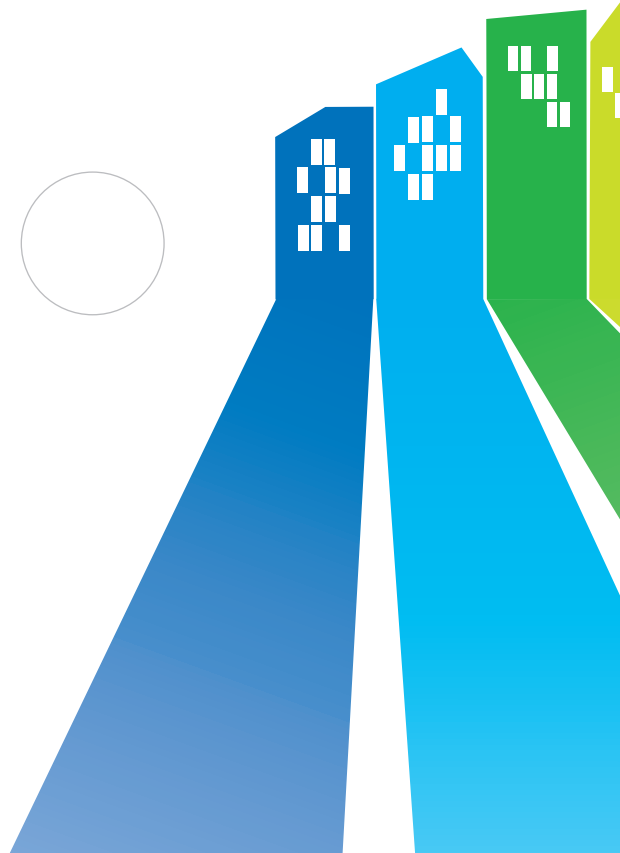
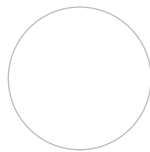

TRANSFORMATION Takes a 1 DEGREE Change

Leaders of church-planting organizations in North America – and especially ones in the “Top 30” Global Cities – have joined together to train their pastors, leaders and members using BILD materials and resources.

North American church-planting organizations have identified 7,500 strong candidates for deeper training. However, 20% (1,500) of them simply do not have the resources to even meet the most modest cost of an Antioch School degree. Funding sponsorships remains an urgent need.

2015 GOAL

\$7,500,000

1,500 Sponsorships

One \$5,000 sponsorship will provide a fully degreed person (Bachelor through Doctorate options) and 10 fully certified pastors/church planters that will result in 1,000 trained leaders.

THE POWER OF ONE SPONSORSHIP

1 Graduate with an Antioch School degree will train...

10 Pastors/Church Planters who train...

100 Ministry Leaders who train...

1,000 Grassroots Leaders and Disciples.

YES! /We want to reclaim our urban centers for Jesus Christ 1 DEGREE AT A TIME.

Name _____ Date _____

Address _____

Email _____ Phone _____

_____ number of Sponsorships at \$5,000 each = \$ _____

Other \$ _____

Total Commitment \$ _____

Payable: Now Over 1 year Over 2 years, or more

I wish to have my gift used in/for: _____
(Name of City)

Card No. _____

Name on Card _____

Signature _____ Exp. Date _____

**TRANSFORM
NORTH
AMERICAN
URBAN
CENTERS**

**ONE
DEGREE
AT A TIME**



You can give electronically!



To donate online, scan the code above with your iPhone or smartphone. You will be taken directly to a secure donation page. Or, visit www.bild.org

Thank you for your gift!

Your gift is tax deductible.
Make checks payable to:
BILD International



2400 Oakwood Road
Ames, Iowa 50014-8417
515-292-7012
info@bild.org
www.bild.org

As the Early Church understood, there can be a renewed focus on the mission and message of Jesus even when the majority has no meaningful experience with Jesus.

In the first centuries, Church leaders were developed from the “rank and file,” people’s needs were met and the gospel exploded! It has been estimated that in AD 40, the Roman Empire had a population of 60 million with a very small number of Christians. By AD 350, there were as many as 31 million Christians!

North America’s urban centers can experience that kind of exponential renewal and transformation – **1 DEGREE AT A TIME.**



2400 Oakwood Road
Ames, Iowa 50014-8417
515-292-7012
info@bild.org
www.bild.org